

To God be The Glory

W Doane, arr R Michael

Swing Shuffle feel ♩ = 132

A **B**

Flute

Trumpet in Bb

Alto Saxophone

Tenor Saxophone

Trombone

Piano/Vibes/Guitar

Electric Bass

Drum Set

Swing Shuffle feel ♩ = 132

A **B**

14

Fl.

Tpt.

Alto Sax.

Ten. Sax.

Tbn.

Pno.

E. Bass

Dr.

C

f

f

f

E \flat 13 A \flat 6 \flat A \flat 9 D \flat 6 A \flat 6 \flat B \flat 9 E \flat 7 A \flat 6 \flat A \flat 6 \flat A \flat 6 \flat A \flat Δ G-7 F-7 E \flat 7

C

D

Fl.

Tpt.

Alto Sax.

Ten. Sax.

Tbn.

Pno.

E. Bass

D

Dr.

34

Fl.

Tpt.

Alto Sax.

Ten. Sax.

Tbn.

Pno.

E. Bass

Dr.

Ab6/9 Bb9 Eb7 Ab6/9

1. 2.

To God be The Glory

Flute

W Doane, arr R Michael

Swing Shuffle feel ♩ = 132

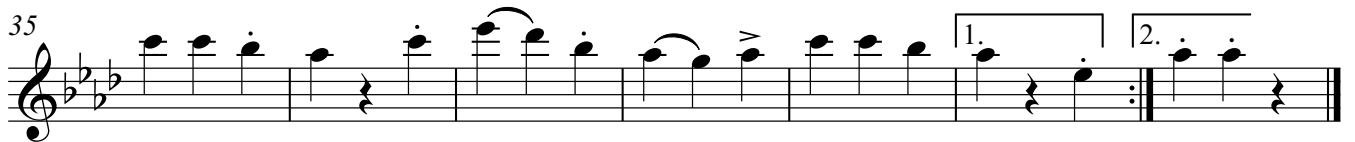
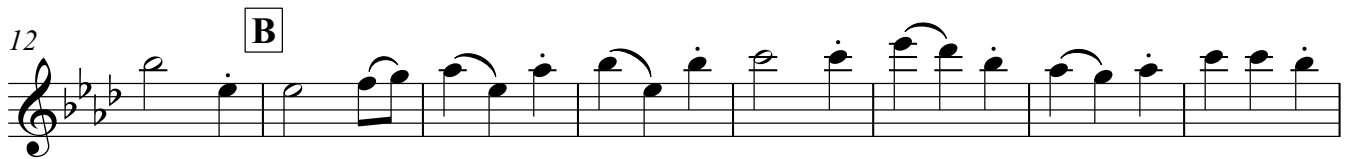
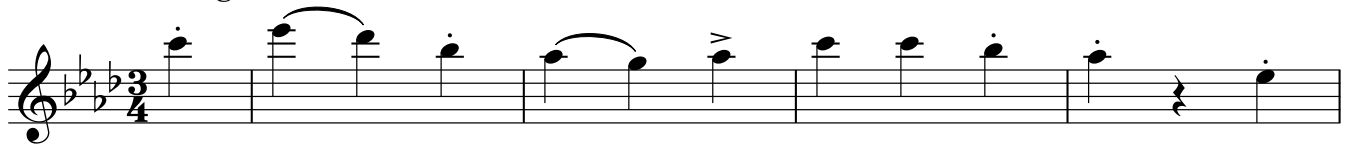

To God be The Glory

Trumpet in Bb

W Doane, arr R Michael

Swing Shuffle feel ♩ = 132

2

A

mf

7

f

13 B

mf

20 C

f

27 D

mf

34

1. 2.

To God be The Glory

Alto Saxophone

W Doane, arr R Michael

Swing Shuffle feel ♩ = 132

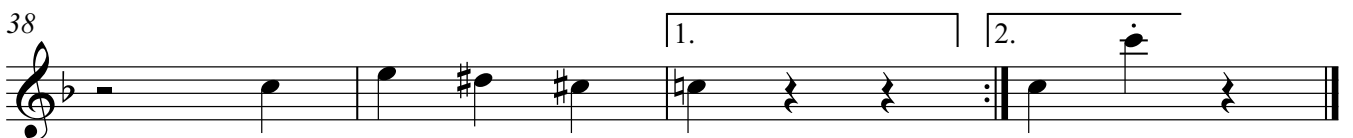
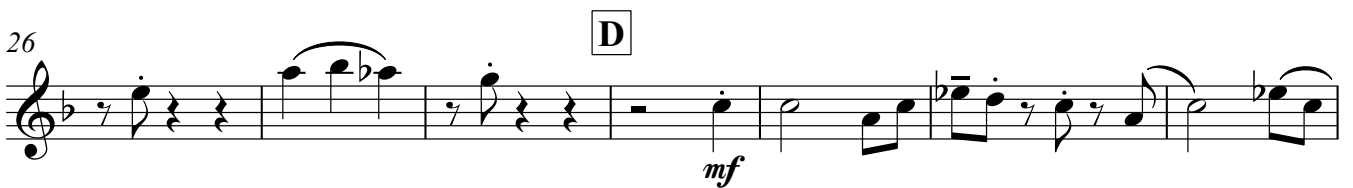

Tenor Saxophone

To God be The Glory

W Doane, arr R Michael

Swing Shuffle feel ♩ = 132

To God be The Glory

Trombone

W Doane, arr R Michael

Swing Shuffle feel ♩ = 132

5 **A**

12 **B**

Measures 12-18 of the score. Dynamics include *f* and *mf*.

19 **C**

Measures 19-25 of the score. Dynamics include *f* and a crescendo hairpin.

26 **D**

Measures 26-32 of the score. Dynamics include *mf*.

33

Measures 33-37 of the score. Dynamics include *f* and a crescendo hairpin.

38

To God be The Glory

Piano/Vibes/Guitar

W Doane, arr R Michael

Swing Shuffle feel ♩ = 132

A

5

Ab6% Eb13 Ab6% Ab9

(play if no bass)

9

Db6 Ab6% Bb9 Eb13

B

13

Ab6% Eb13 Ab6% Ab9

17

Db6 Ab6% Bb9 Eb7 Ab6%

C

21

Ab6% Ab6% AbΔ G-7 F-7 Eb7

Piano/Vibes/Guitar

25 Eb13 Ab6/9

29 Eb13 Ab6/9 Ab9 Db6

34 Bb9 Eb7 Ab6/9

38

To God be The Glory

Electric Bass

W Doane, arr R Michael

Swing Shuffle feel ♩ = 132

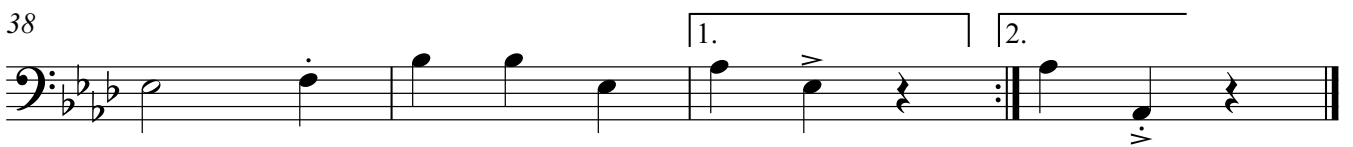
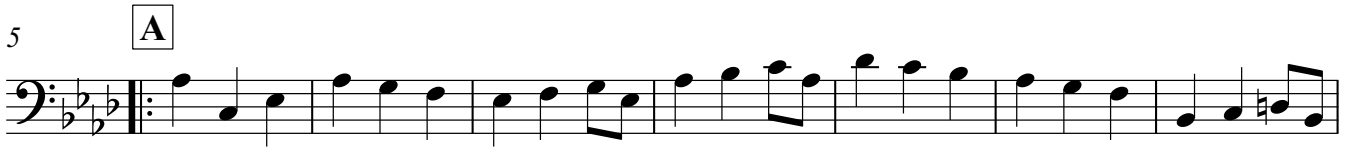

Drum Set

To God be The Glory

W Doane, arr R Michael

Swing Shuffle feel ♩ = 132

5 **A**

9

13 **B**

17

21 **C**

25

29 **D**

34

38
